

This unassuming, two-story, frame duplex actually contains the remains of the only surviving Elkridge schoolhouse. Elkridge

historian and property resident Leah Frazier reports that Railroad Avenue was originally known as Schoolhouse Lane and that two earlier schoolhouses located closer to Main Street on Railroad Avenue were demolished before this one was built around 1900. As it stands now, the building bears little resemblance to the school of its past. As it was originally built, the school was only one story high and was divided in half to form two large rooms. A small cupola or bell tower containing the bell supposedly perched on the rooftop. When the building was no longer used as a school, the roof was raised and a second story added, the bell was removed, and the building was renovated to serve as residential rental property. Ms. Frazier believes this happened as early as the 1930's. Vinyl siding, an asphalt shingle roof, and replacement vinyl windows in the eastern half of the duplex disguise its original identity. The only visible exterior feature remaining from the building's use as a school are the large 9/9 windows on the first story of the western half of the building. The three windows located on the front of the house and four more along the western façade must have provided students with ample natural light.

Historic Properties Form

Name Elkridge Landing Survey District
Continuation Sheet

Number 7 Page 10

historian and property resident Leah Frazier reports that Railroad Avenue was originally known as Schoolhouse Lane and that two earlier schoolhouses located closer to Main Street on Railroad Avenue were demolished before this one was built around 1900. As it stands now, the building bears little resemblance to the school of its past. As it was originally built, the school was only one story high and was divided in half to form two large rooms. A small cupola or bell tower containing the bell supposedly perched on the rooftop. When the building was no longer used as a school, the roof was raised and a second story added, the bell was removed, and the building was renovated to serve as residential rental property. Ms. Frazier believes this happened as early as the 1930's. Vinyl siding, an asphalt shingle roof, and replacement vinyl windows in the eastern half of the duplex disguise its original identity. The only visible exterior feature remaining from the building's use as a school are the large 9/9 windows on the first story of the western half of the building. The three windows located on the front of the house and four more along the western façade must have provided students with ample natural light.

Duplex

Young's home
this side

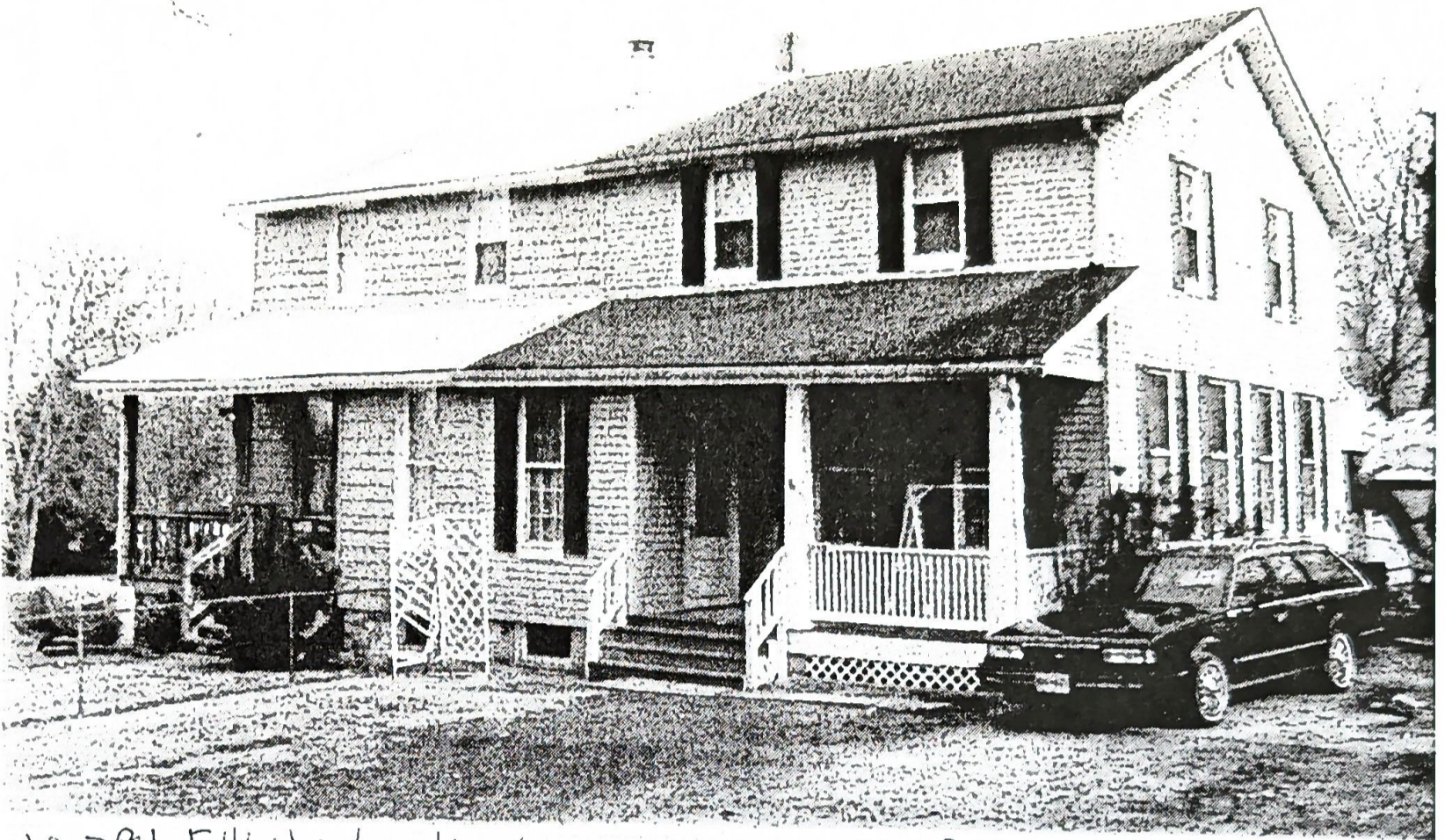

H0-784 Elkridge Landing Survey District 5760 Railroad Ave, old schoolhouse, NW elevation (top) and North elevation showing original 9/9 windows on first floor (bottom).

Kristin Hill, 3/03





Property of Edna Harman

1907

W. G. TOLBART
GENERAL BOOK STORE
BOSTON, MASS.

This could be the Newell Church
owned public school on Railroad Ave

Unidentified school



formerly schoolhouse some
former old public schoolhouse

Duplex



5764 this side

Young's house first



HO-784, Elkridge Landing Survey District 5760 Railroad Ave, old schoolhouse, NW elevation (top) and North elevation showing original 9/19 windows on first floor (bottom).

Kinsten Hill, 3/03





Young - left
Schoolhouse - R
Butler - right
now Gibson left

duplex - early school

Schoolhouse Lane